

All People That on Earth Do Dwell

William Kethe, d. ca. 1593

Robert A. Hobby
Based on *OLD HUNDREDTH*
Louis Bourgeois, ca. 1510-61

*Introduction

Gt: Principal 8', 4', 2', Mixture
Ped: Principal 16', 8', 4', Mixture, Reeds 16' (8')

*Introduction by J. G. Walther, 1684-1748

Copyright © 2000 MorningStar Music Publishers of St. Louis
1727 Larkin Williams Road, Fenton, MO 63026. Printed in U.S.A.

All rights reserved. No part of this publication may be reproduced, stored in a retrieval system, or transmitted, in any form or by any means, mechanical, electronic, recording, photocopying or otherwise, anywhere in the world, including public performance for profit, without the prior written permission of MorningStar Music Publishers.

*Stanza 1 and 2: All

Gt: Principal 8', 4', 2', Mixture
 Ped: Principal 16', 8', 4', Mixture

♩ = ca. 56

Unison
Voices

1. All peo - ple that on earth do dwell, Sing
 2. Know that the Lord is God in - deed; With -

Organ

Ped.

2nd time: - Mixture

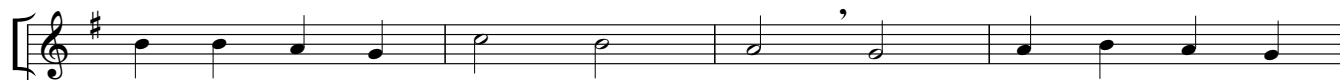

to the Lord with cheer - ful voice; Him serve with mirth, His
 out our aid He did us make. We are His folk, He

Stanza 3: Women

Gt: Solo with Reeds

Sw: Flutes 8', 2'

Unison Women

3. Oh, en - ter then His gates with praise; Ap -

Gt. *mf* *tr* *tr*

Organ

Sw. *mp*

Man.

proach with joy His courts un - to; Praise, laud, and bless His

tr *tr*

Stanza 4: Men

Gt: Solo with Flues (Sw. to Gt.)

Sw: Flute 8', 4', 2'

Ped: Flute 16', 8', 4'

Unison Men

4. For why? The Lord our God is good: His

Sw. *mp*

Organ

Gt. *mf*

Ped.

mer - cy is for - ev - er sure; His truth at all times

firm - ly stood, And shall from age to

God whom heav'n and earth a - dore, From us and from the

an - gel host Be praise and glo - ry

Ending 1 *Alternate Ending*
ev - er - more. more.

tr
molto rit.